

FABBRICATO A
pianta piano interrato
scala 1:100

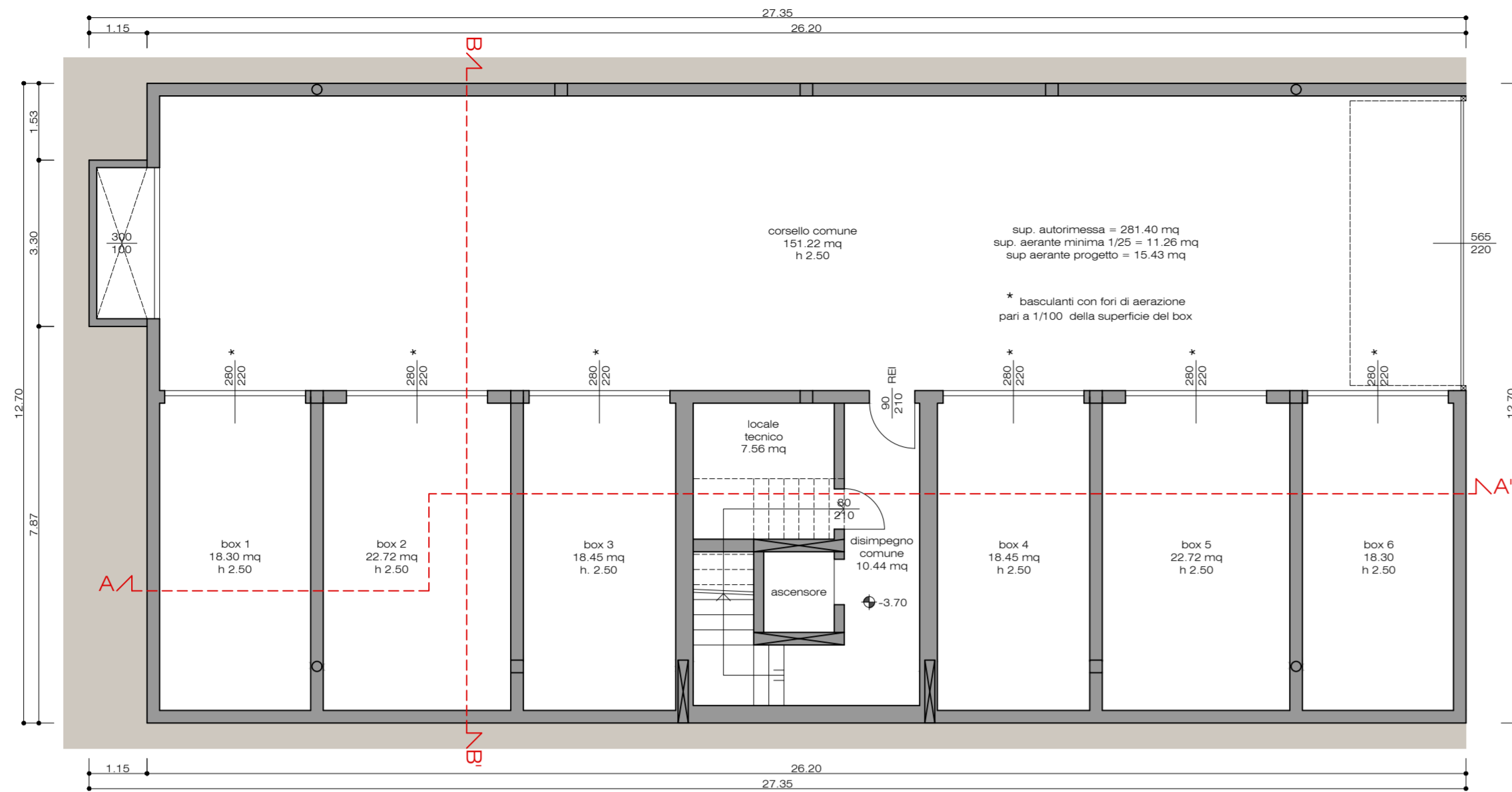

FABBRICATO B
pianta piano interrato
scala 1:100

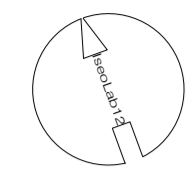
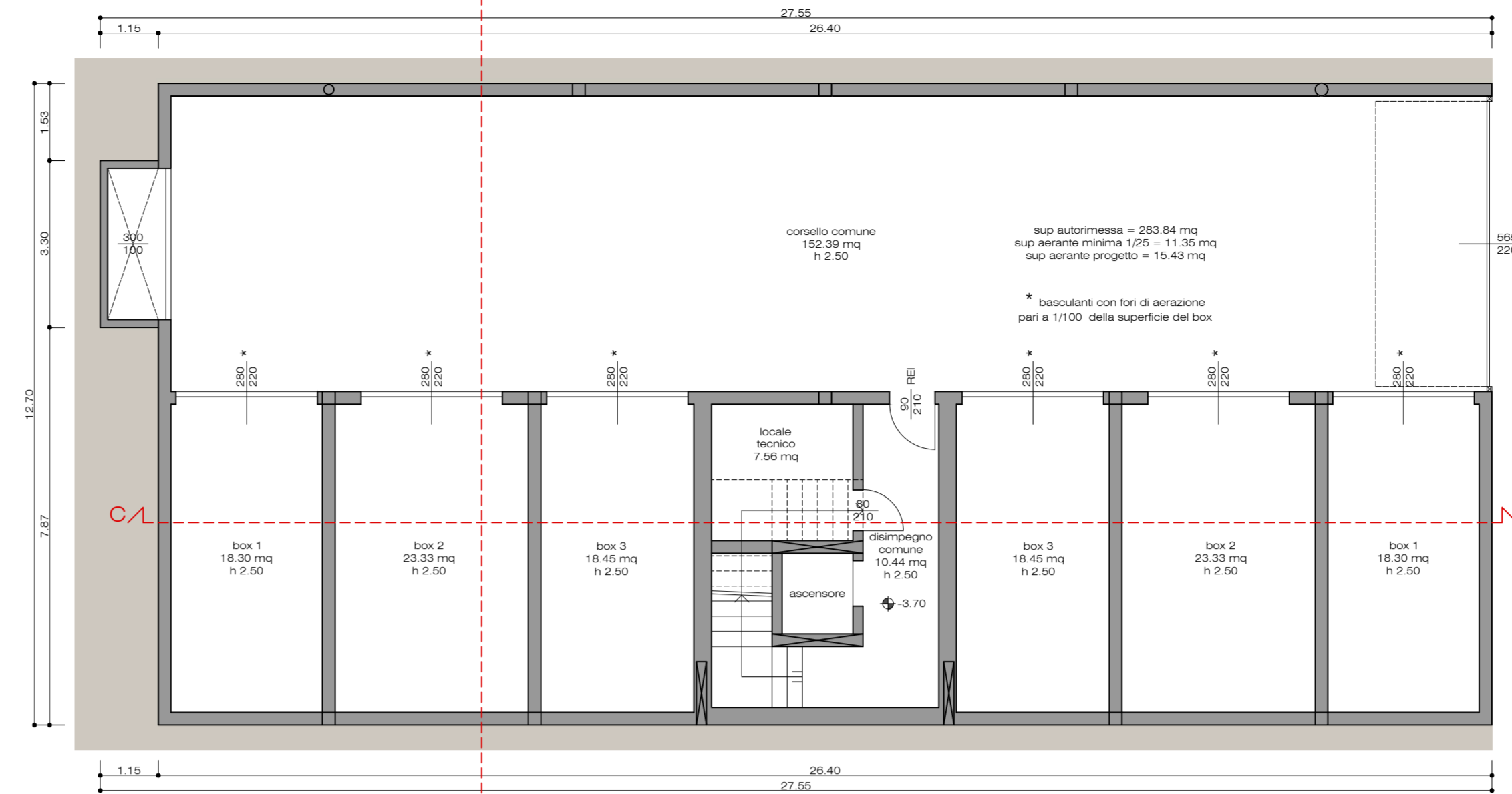

keymap
scala 1:750

- limite p.r. ex enel
- lotto 3

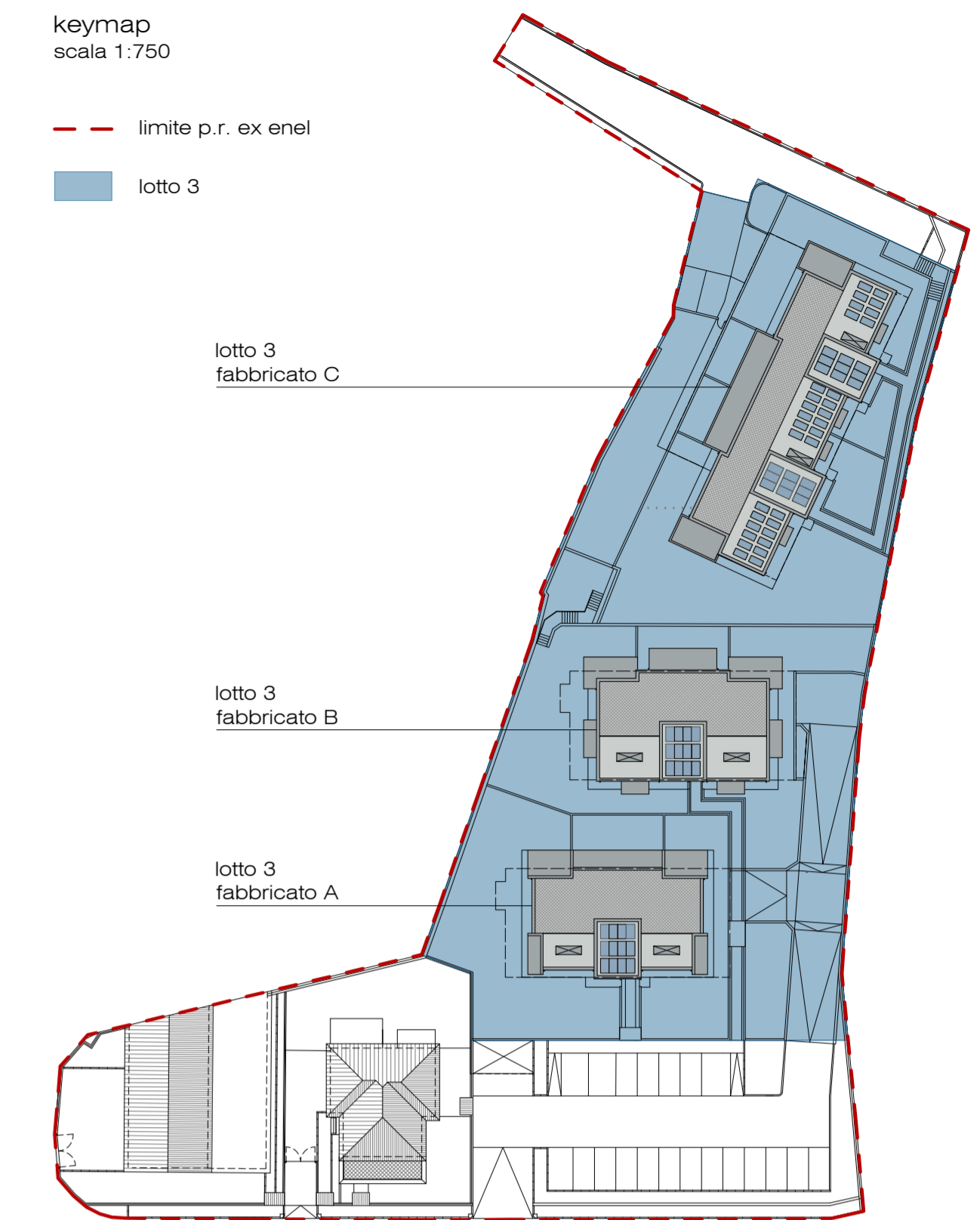

pianta piano primo
scala 1:100

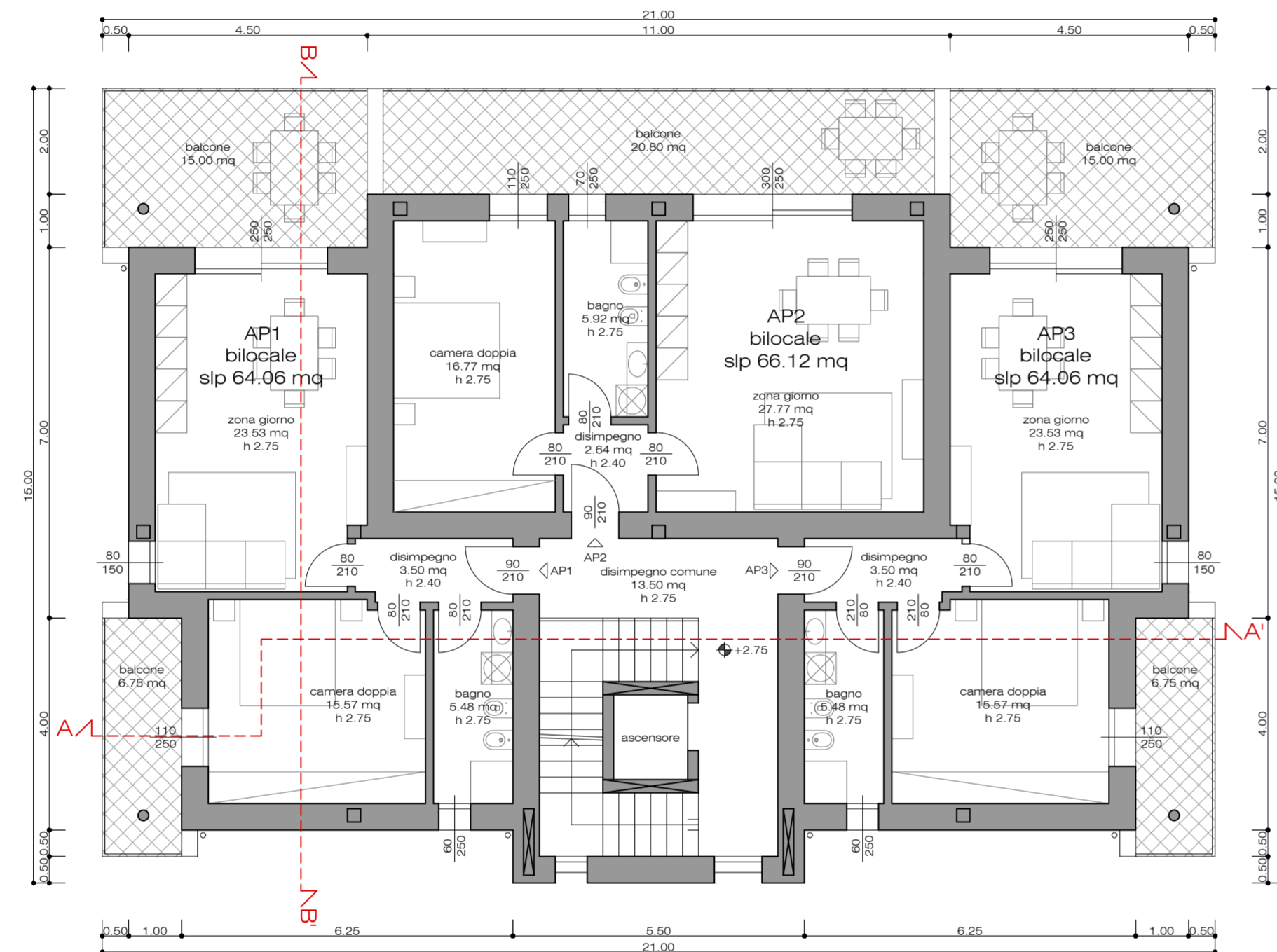

pianta piano primo
scala 1:100

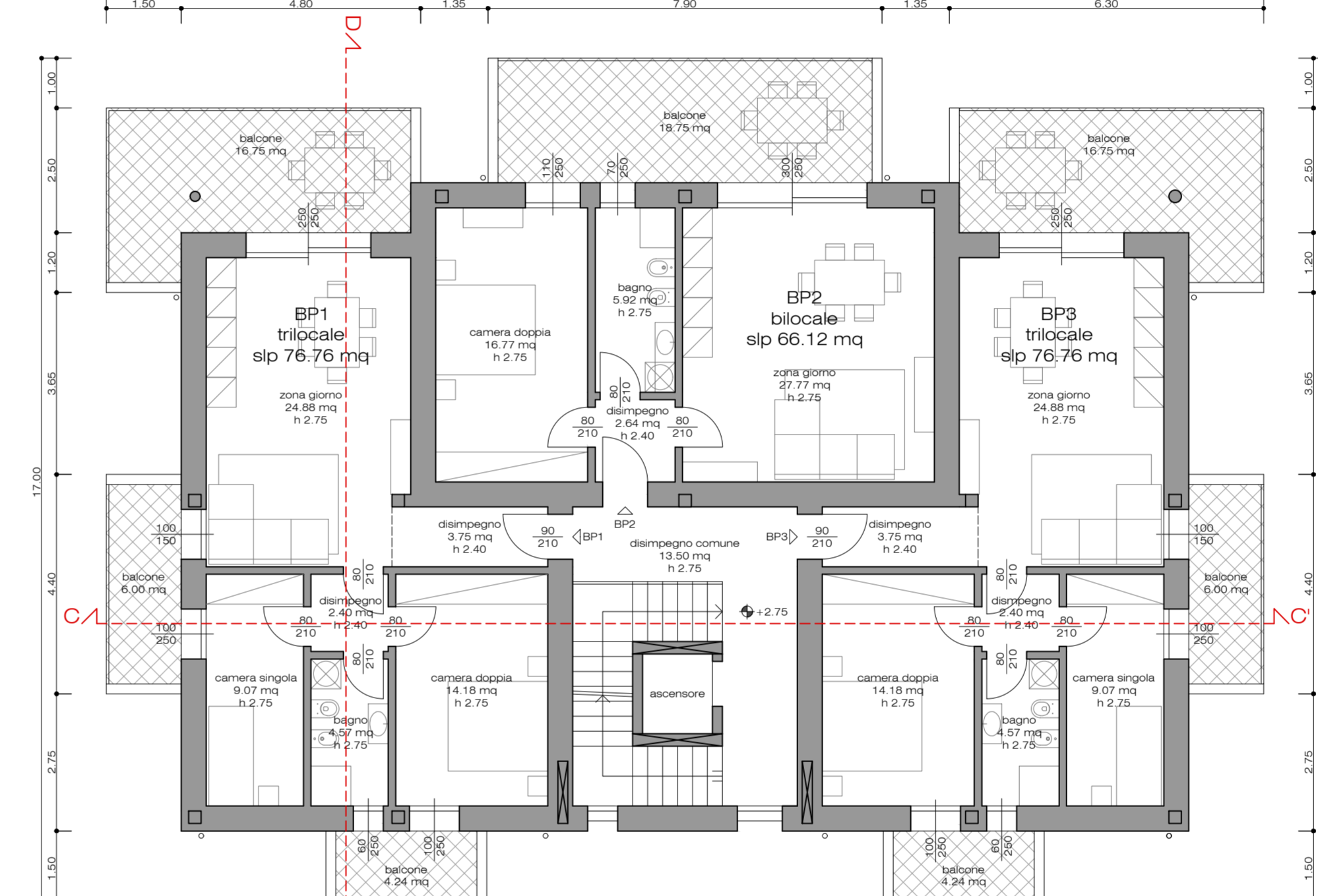

pianta lastrico solare
scala 1:100

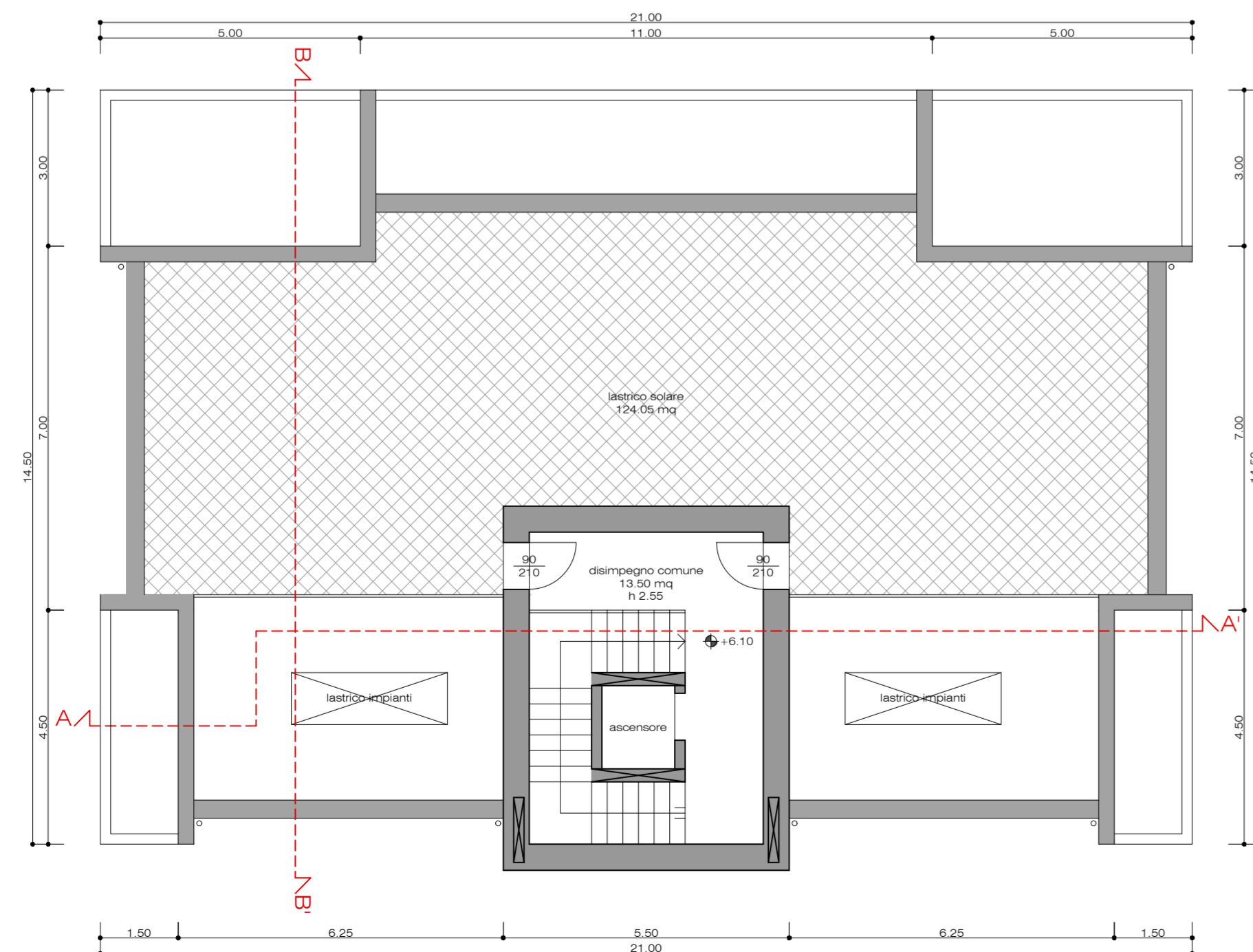

pianta lastrico solare
scala 1:100

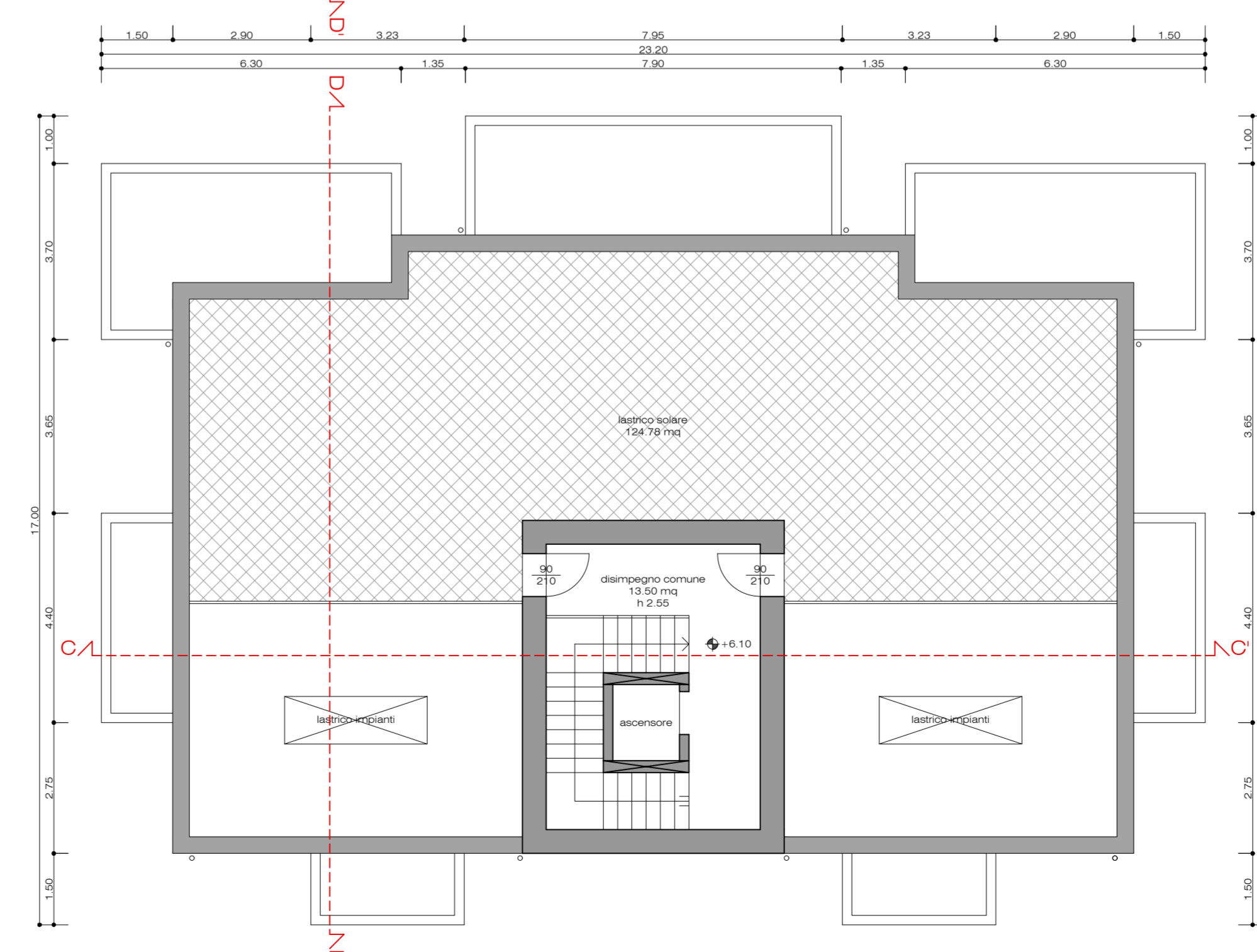

pianta copertura
scala 1:200

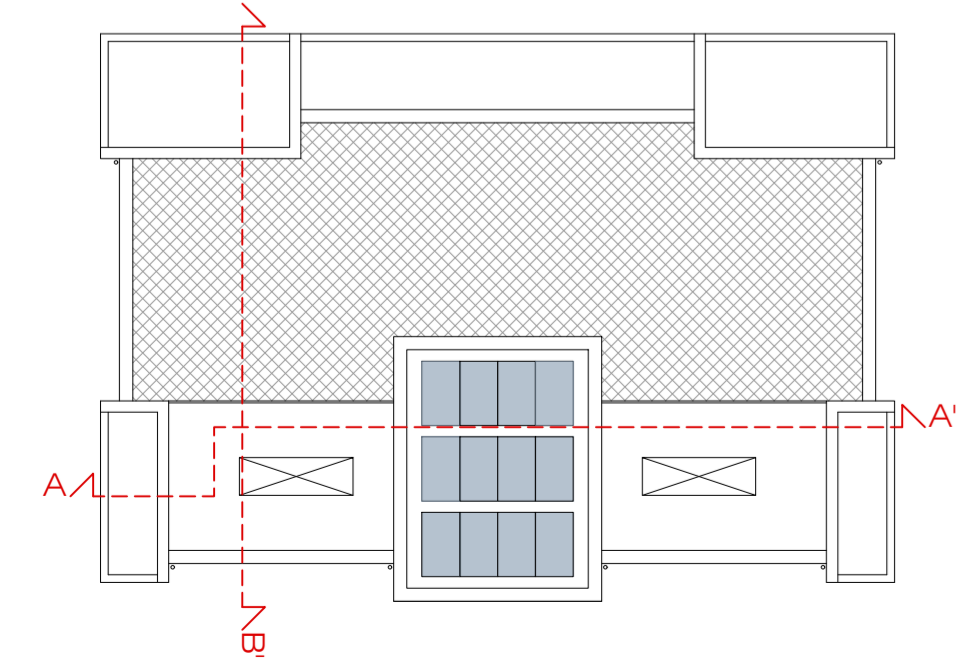

pianta copertura
scala 1:200

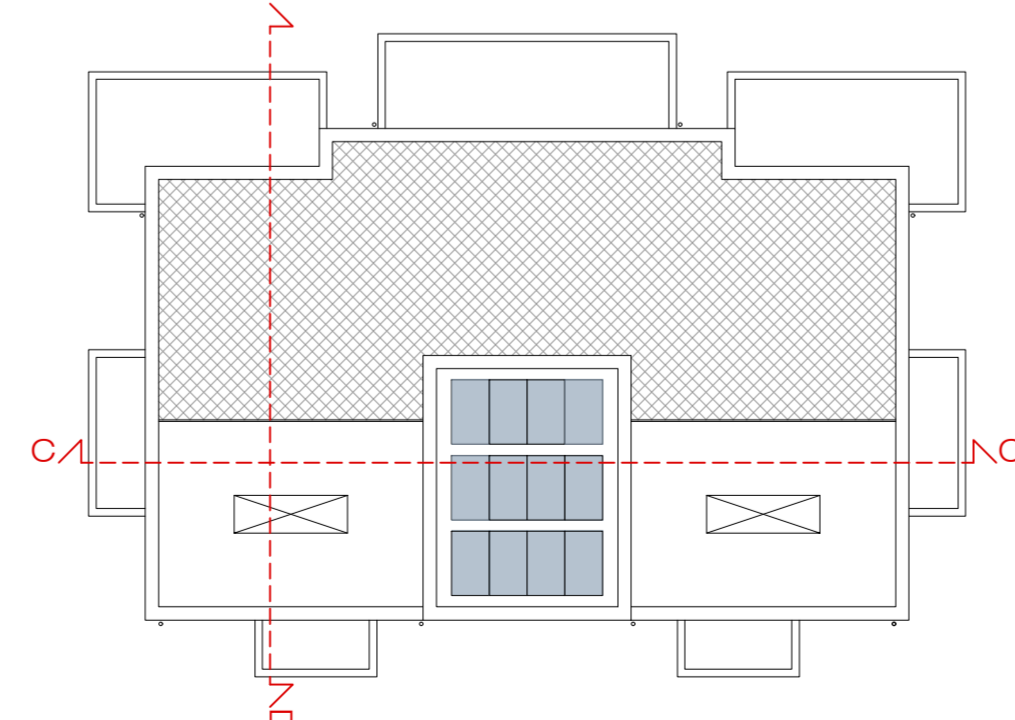

iseo (bs)

mira 2 s.r.l.
c.f. e p.iva 03979140989
via solferino n.31, 25121 brescia (bs)

COMMITTENTE E PROPRIETARIO

demolizione di fabbricati produttivi e realizzazione di nuovi edifici a destinazione residenziale con adeguamento sismico e ampliamento volumetrico (cfr. all. B), lotto 3 - P.R. EX ENEL via silvio bonomelli, via cavone - 25049 iseo (bs) foglio nct/8, mappale 190 catasto terreni

INTERVENTO

fabbricato A - fabbricato B
pianta piano interrato, primo,
lastrico solare, copertura

P.07 DEF



ISEO LAB12

ing. luca gheza
25049 iseo (bs) via pusterla n.12
tel. 3346096283 - studiogheza@gmail.com

26 res 1:100
LOGGIO DESTRAZIONE SCALA

R01
R02
R03

PROGETTISTA